

## Talent Corner

### Poem — Event Chronicles

The event for which we all admired,  
Was cancelled because the God transpired.  
Everyone's feeling was hurt, especially of mine,  
Self-supporting like all is well, I am fine.

Plan was not successful according to the plot,  
It was cancelled with a disturbing thought.  
The two situations seem alike,  
Just like rain flooding the kite festival type.

No idea if the rain was muddying, Or if my eyes were flooding.  
Heart was broken,

Unexpressed dreams were depressed, unspoken.  
All preparations seemed unrooted from depth,  
Hidden talent remained unexplored with death.  
The situation seemed untrue, Maybe through God, there might be some  
benifit in this abandonment too.

Sahaj Sabharwal, Jammu.

### Poem — When She Smiles

Her dainty fingers want to find  
The ways to caress Hair of the one  
She sees in her fancies  
Her hazel eyes filled with hope

Brimmed with confidence Looking for the one  
Right and good  
Just to complement her fully  
Just to make her realise as if

No one is there on the earth Except her  
The angels of solitude  
Whispering in her ears, Like the breeze does  
Blowing and searching, Every nook and corner

The castles of love Made of joys  
Bountiful and abundant  
Seems the horizon of her dreams  
Calling her upon Not far away Not distant.

Sunshine appears Trying to touch  
Her angelic charms, Her flowery beauty  
When she smiles, Myriads of flowers bloom  
Permeates the fragrance all around  
And she's watching the roses unfolding petals  
To reveal the love hidden.

Alka Sharma  
Rehari Colony.

### SUDOKU

|   |   |   |   |   |   |   |   |   |
|---|---|---|---|---|---|---|---|---|
|   | 6 | 5 |   |   |   | 1 |   |   |
|   |   |   |   |   |   |   |   | 2 |
|   |   |   |   | 1 |   |   |   |   |
|   |   | 3 |   | 2 | 9 | 5 |   |   |
|   |   |   | 7 |   | 4 | 2 |   | 1 |
|   |   |   | 1 |   |   |   | 3 | 4 |
| 8 |   |   | 6 |   | 3 |   |   | 7 |
| 1 |   |   |   | 8 |   | 6 |   |   |
|   |   | 6 |   |   |   |   | 9 | 8 |

SOLUTION  
OF  
LAST  
WEEK  
SUDOKU

|   |   |   |   |   |   |   |   |   |
|---|---|---|---|---|---|---|---|---|
| 5 | 3 | 9 | 6 | 7 | 8 | 2 | 4 | 1 |
| 1 | 8 | 6 | 2 | 9 | 4 | 5 | 3 | 7 |
| 2 | 7 | 4 | 5 | 1 | 3 | 6 | 8 | 9 |
| 8 | 2 | 5 | 7 | 3 | 9 | 1 | 6 | 4 |
| 7 | 6 | 1 | 4 | 5 | 2 | 3 | 9 | 8 |
| 4 | 9 | 3 | 8 | 6 | 1 | 7 | 5 | 2 |
| 3 | 1 | 8 | 9 | 2 | 5 | 4 | 7 | 6 |
| 9 | 5 | 7 | 1 | 4 | 6 | 8 | 2 | 3 |
| 6 | 4 | 2 | 3 | 8 | 7 | 9 | 1 | 5 |

### MAZE

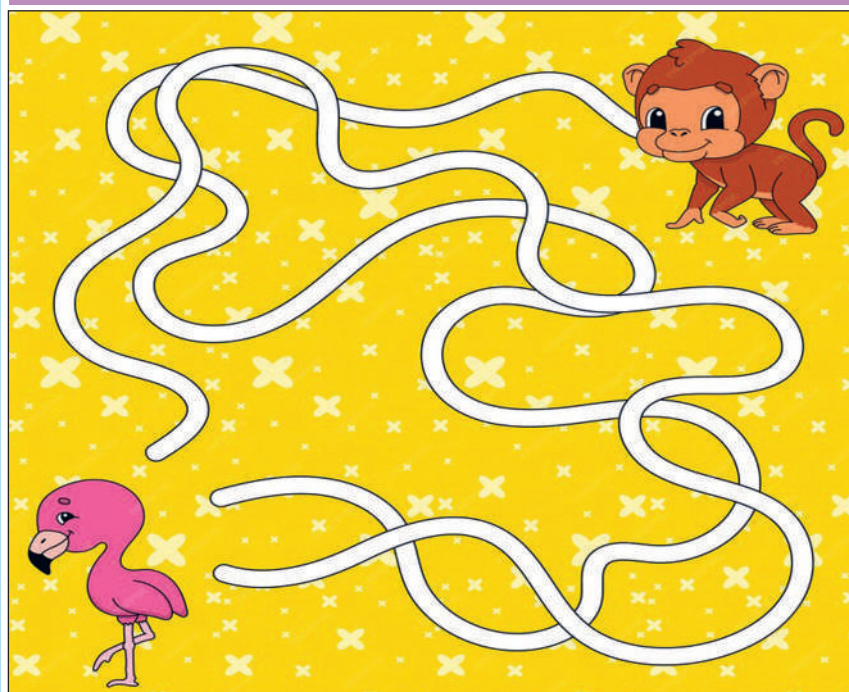

### COMPLETE THE PICTURE

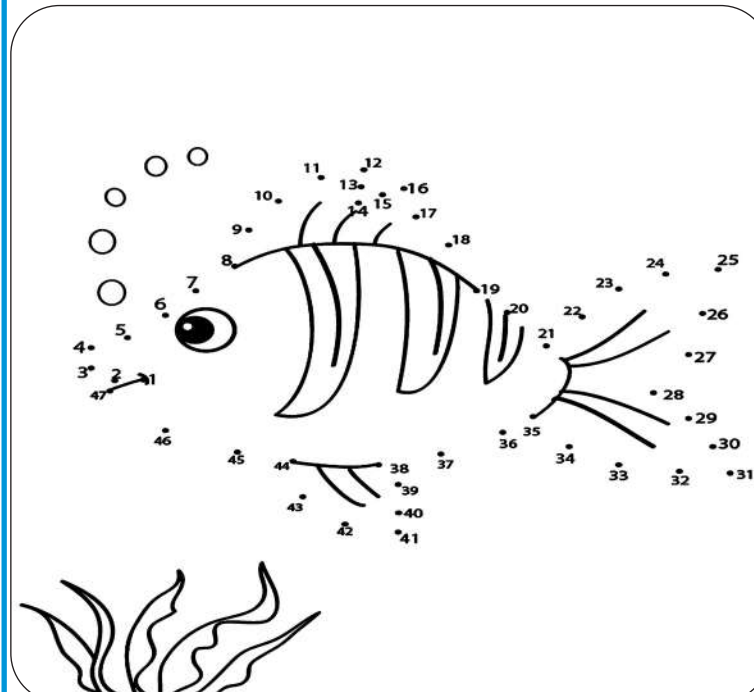

## CAREER AID

### Plastic Surgery

Plastic surgery is a medical specialty concerned with the correction or restoration of form and function of body parts. Plastic surgery is focused on repairing, reconstructing or replacing abnormalities in the functioning and form of the skin, muscles, skeletal system and many other areas of the body. As such a plastic surgeon, may perform two types of surgery: cosmetic surgery to improve appearance and reconstructive surgery to correct appearance after an injury or to improve bodily function. Plastic surgeons will operate on all parts of the body, from head to toe. The field of plastic surgery is so broad, that subspecialties exist within the specialty of plastic surgery, including cranio-maxillofacial surgery, microvascular reconstruction surgery, hand surgery, burn surgery and cosmetic surgery, just to name a few. A plastic surgeon can choose to specialize in one of these areas, or practice the entire scope of plastic surgery. While Cranio-maxillofacial is surgery to treat diseases, injuries and defects in the head, neck, face, jaws and the hard and soft tissues of the oral (mouth) and maxillofacial (jaws and face) region, Microvascular surgery is surgical reconstruction of jaws and mouth, throat etc which involves moving a composite piece of tissue from another part of the body to the head and neck. The specialty of plastic surgery is applicable to a wide range of conditions (including cancer and trauma) and a wide range of anatomical sites (from scalp to the toes). Some people in need of plastic surgery are effected right from birth, such as cleft lips and cleft palates. Car crashes, fires, and other terrible accidents can leave people wounded and in need of plastic and reconstructive surgery. By opting for this surgical procedure, such people are able to reconstruct their body parts. Plastic surgeons administer cosmetic procedures, such as face lifts, they may treat the bones of the face and skull; repair cleft lips or cleft palates; reattach severed fingers, toes or limbs; and treat congenital



problems.

#### Educational qualification

Like any other physician, plastic surgeon should be knowledgeable in the field of science, biology, anatomy and physiology. Plastic surgeons too spend many years in training, beginning with five and half years in medical college for MBBS. After completing MBBS, one must go for MS General Surgery. Candidates with MBBS degree who have registered permanently with Medical Council of India or any other State Medical Councils are eligible for this MS course. After MS they must further specialise by doing M.Ch Plastic Surgery which is of 3 years duration. Admission to M.Ch is based on merit in the entrance examination.

#### Colleges and Institutions:

Christian Medical College, Vellore

Ida Scudder Road , Vellore (Vellore Dist.) - 632004

Bangalore Medical College and Research Institute, Bangalore

Fort, K.R. Road , Bangalore (Bengaluru Dist.) - 560002

Karnataka

King Georges Medical University, Lucknow

Chhatrapati Shahuji Maharaj Medical University, Chowk , Lucknow (Lucknow Dist.) - 226003

Uttar Pradesh

Grant Medical College and Sir JJ Group of Hospitals, Mumbai

J J Marg, Nagpada-Mumbai Central,

Off Jijabhoy Road , Mumbai (Mumbai Dist.) - 400008

Armed Forces Medical College (AFMC), Pune

Wanowrie , Pune (Pune Dist.) - 411040

All India Institute of Medical Sciences (AIIMS), New Delhi

Safdarjung Enclave,

Aurobindo Marg, Ansari Nagar ,

New Delhi (Delhi) - 110029

Sawai Man Singh (SMS) Medical College, Jaipur

JLN Marg , Jaipur (Jaipur Dist.) - 302004

Rajasthan

Government Medical College, Patiala

Rajindra Hospital, Sangrur Road ,

Patiala (Patiala Dist.) - 147001

Punjab

Rajarajeswari Medical College and Hospital, Bangalore

No.202, Kambipura, Mysore Road ,

Bangalore (Bengaluru Dist.) - 560074

Vydehi Institute of Medical Sciences and Research Centre, Bangalore

#82, Nallurahalli, Near BMT 18th Depot,

Whitefield , Bangalore (Bengaluru Dist.) - 560066

Karnataka

Vardhman Mahavir Medical College and Safdarjung

Hospital, New Delhi

Ministry of Health & F.W., Govt. of India ,

New Delhi (Delhi) - 110029

Amrita Institute of Medical Sciences (AIMS) : Schools and Research Centers, Kochi

Amrita Health Sciences Campus,

AIMS Ponakkara Post, Elamakkara, Edappally ,

Kochi (Ernakulam Dist.) - 682041

If you have any ideas, poems, stories,  
paintings that you would like to share with us,  
please send it to

STATE TIMES,

AMPHALA, JAMMU, 180001

or send via email to [statetimes1@gmail.com](mailto:statetimes1@gmail.com)