HAPPY BIRTHDAY

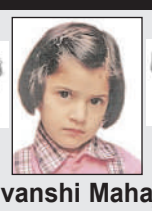

Shivanshi Mahajan
Class:- U.K.G 'B'
D.O.B:- 08-09-2018
JKPS Panjtirthi

HAPPY BIRTHDAY

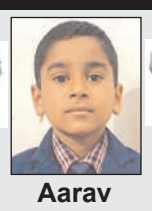

Aarav
Class:- 4th 'B'
D.O.B:- 08-09-2015
JKPS Panjtirthi

HAPPY BIRTHDAY

Aarav Bhardwaj
Class:- 7th 'B'
D.O.B:- 08-09-2012
JKPS Panjtirthi

HAPPY BIRTHDAY

Ayushi Nanda
Class:- 9th 'A'
D.O.B:- 08-09-2010
JKPS Panjtirthi

NOTICE

This is to inform all through this Notice that M/s Vikas Industries, Plot No. 36 & 37, IID Centre Govindsar, Kathua a formally registered unit with District Industries Centre, Kathua vide EM Part-II No. 07/005/1100/771 dated 14.01.2016 for the line of activity i.e. "Grinding of Maize and Barley (JAO) Only" is applying for the transfer of lease hold rights of its 4 Kanals of land to new proposed unit viz. M/s Aren Industries for the line of activity i.e. "Mfg. of Copper Rod of 8mm to 25mm and copper drawing" and subsequently de-registration of M/s Vikas Industries, Plot No. 36 & 37, IID Centre Govindsar , Kathua from the Office of the General Manager, District Industries Centre, Kathua. Any person (Individual or collective), Bank, Govt Body, Semi Govt. body having any type of objection can report to the office of General Manager of District Industries Centre, Kathua within 7 days from the publication of this Notice.

NOTICE

I, Om Parkash Basotra S/o D.R. Barotra R/o Sharika Nagar, Jammu want to transfer the Electricity Connection bearing Consumer ID No. 0103010013889 in the name of Arvind Basotra W/o Sh. Om Prakash Basotra R/o 48 Sharika Nagar, Gole, Talab Tillo, Jammu-180002. Now I am applying for transfer of the same. Objection if any may be conveyed to concerned authority within seven days.

NOTICE

I, Inderjit (Old Name), S/o Sh. Ram Lal R/o H. No.201, Sec-1, Sanjay Nagar, Jammu has changed my name from Inderjit (old name) to Inderjeet (New name). I do hereby assume from this date the name/ surname Inderjeet (New Name).

NOTICE

I, Sh. Krishan Lal S/o Lt. Sh. Gulaboo R/o Plot No.43, Housing Colony Patoli, Lakkar Mandi, Janipur, Jammu am the original allottee/transferee of Plot No. 43, in Housing Colony Channi Himmat Jammu have applied for transfer of leasehold rights of above said plot in my favour. Objection, if any, may be conveyed to the Managing Director, J&K Housing Board, Green Belt Park, Gandhi Nagar, Jammu within a period of 15 days from the date of publication of this Notice. However, no objection will be entertained after the expiry of the above said period.

Modi Govt placed Nari Shakti at forefront of its agenda over past decade: Priya Sethi

STATE TIMES NEWS

JAMMU: Priya Sethi, National Executive Member of Bharatiya Janata Party (BJP) and former Minister, today reaffirmed the BJP's unwavering commitment to transitioning from 'women-centric development' to 'women-led development,' a key focus of the Narendra Modi government.

In a statement issued here today, the senior BJP leader emphasized that the BJP has not only championed women's empowerment but has also taken tangible steps to ensure that women are at the forefront of India's development narrative. "Under Prime Minister Narendra Modi's leadership, we have seen a paradigm shift in our approach towards women's welfare. From focusing on women-centric development to fostering women-led development, our policies reflect a deep-seated commitment to this cause," Sethi stated.

BJP senior leader, Priya Sethi speaking at a programme.

Highlighting the achievements of the Modi government, Priya Sethi pointed to the BJP's manifesto for the J&K Assembly polls as a testament to this commitment. The manifesto prominently featured the 'Maa Samman Yojana,' which promises Rs 18,000 for elderly women, the creation of 5 lakh jobs for the youth of J&K and many others. These initiatives are part of a broader strategy to uplift and empower women across various strata of society.

She mentioned that the Modi government since 2014 has introduced several landmark schemes aimed at improving the lives of women and ensuring their active participation in nation-building.

Among these, the Nari Shakti Adhiniyam stands out as a significant achievement, celebrating the 'Amrit Peedi's Moment' and underscoring the government's dedication to women's empowerment. "Recognizing the critical role women play in our society, the Modi government has placed Nari Shakti at the forefront of its agenda over the past decade. Our commitment to women-led development is unwavering and will continue to drive our policies in the coming years," she asserted.

Priya Sethi asserted that BJP's resolve to build a society where women are not just beneficiaries of development but are leaders in shaping the future of our nation.

General Observer inspects Polling Stations in Doda

STATE TIMES NEWS

DODA: General Observer for Assembly Constituencies AC 52-Doda and AC 53-Doda West Aditya Negi conducted an extensive inspection of polling stations located in Jodhpur, Dhara, Hanch, and surrounding areas on Saturday.

Aditya Negi reviewed the preparedness of the polling stations and assessed the arrangements to ensure smooth and fair conduct of the elections. He also interacted with officials, inspected infrastructure and emphasized the need for strict adherence to the guidelines issued by the Elections Commission of India.

General Observer for AC 52-Doda, 53-Doda West, Aditya Negi conducting inspection of polling stations.

The inspection aimed to ensure that all necessary arrangements are in place for the upcoming elections, emphasizing the importance of a smooth and transparent electoral process.

RC(M) appeals migrant voters to cast vote to strengthen democracy

STATE TIMES NEWS

NEW DELHI: Relief Organization, J&K as a part of a series of SVEEP activities, being organized under the guidance of Dr Arvind Karwani, Relief & Rehabilitation Commissioner (M), J&K and other officers of the Relief Organization associated with the Assembly Elections-2024, organized Nukad Nataks during the week at various Migrant Camps here on Saturday.

The Migrant camps where Nukkad Nataks were organized on the topic "Elections - the pivot of democracy" include Jagti, Nagrota, Purkhoo and Muthi. The camp inmates participated in large number with great enthusiasm. Senior citizens present there highlighted the importance of voting and appealed to all especially the first time young voters to cast their vote in the interest of vibrant democracy. It was emphasized that casting vote is not just a fundamental right but also a duty towards building a stronger democracy.

It was propagated that every one participate in the festival of democracy by casting his/her vote to elect right representatives of choice, who can plead their cause in the Assembly.

The Relief Organization as part of SVEEP activities is organizing symposiums and poster competitions in migrant schools in the camp areas, besides rallies, tree plantation drive and nukkad nataks etc to promote voter awareness and literacy. Various doubts and queries of the voters are addressed on spot by the election team. Pertinent to mention that as per the notified scheme for migrants every migrant has option to caste vote in person at the special polling stations as "specified voter" or to cast vote through postal ballot as "notified voter".

Border Marathon organised to spread voter awareness in Samba

STATE TIMES NEWS

SAMBA: Around 1,500 people, including students, teachers, BSF personnel, JK Police personnel, district officials and local residents participated in a Border Marathon organised here on Saturday from border village Dab to Baba Chamliyal Shrine in Ramgarh sector.

District Election Officer (DEO) Rajesh Sharma, along with Senior Superintendent of Police (SSP) Vinay Kumar, led the mega voter awareness event as part of the ongoing Systematic Voters' Education and Electoral Participation (SVEEP) campaign.

Election Expenditure Observer Karthik Manickam M flagging off marathon.

In the presence of Election Expenditure Observer Karthik Manickam M, the marathon was flagged off from Government Middle School Dag to Baba Chamliyal Shrine, located near the International Border (IB) in Ramgarh .

The scenic and symbolic route celebrated the region's harmony between civilian and defence personnel while promoting electoral awareness among the public.

At the end of the marathon, three winners were recognized for their outstanding performances. The First Place was bagged by Parveen Kumar, SPO, Police Post Rajpura, while Vinay Kumar from GHSS Nandpur ended as first runner up and Sumit Singh from GHSS Arvind Ghosh Vijaypur as the second runner up.

The event was a huge success in furthering the district's efforts to maximize voter participation, particularly in border areas.

General Observer visits Polling Stations in AC Thannamandi to review compliance to ECI guidelines

STATE TIMES NEWS

RAJOURI: In continuation to the ongoing inspection exercise, General Observer 87-Thannamandi Assembly Constituency (AC), Tikam Chand Bohra on Saturday visited to several polling stations to ensure that all facilities meet the Assured Minimum Facilities (AMF) criteria as mandated by the Election Commission of India (ECI). The General Observer inspected Polling Station Ujhan D, GHSS Dhandkote, GHSS Nadian, Girls Hr. Sec School Darhal, and Govt. Middle School Darhal. His visit aimed to ensure that each polling station is well-equipped with essential facilities, including proper accessibility, water, electricity, ramps, and other necessary amenities to guarantee a smooth voting process for the upcoming Assembly Election 2024

General Observer Thannamandi Assembly Constituency, Tikam Chand Bohra visiting polling station.

Later, Bohra visited the Flying Squad Team (FST) Naka at Iqbal Gate Darhal to review its functioning and preparedness. He emphasized the importance of strict enforcement of election laws and monitoring of election-related activities to ensure free and fair elections in the constituency.

The inspection exercise will continue to ensure that all polling stations across the 87-Thannamandi AC are fully prepared and meet the required standards.

2nd phase polling staff training begins in Bhaderwah

STATE TIMES NEWS

BHADERWAH: The second phase of Election Training for polling staff commenced in the Community Hall here on Saturday.

The session brought together designated polling staff from across the region to prepare them for the crucial election process.

Chief Planning Officer (CPO) Manish Kumar Manhas supervised the Assembly Election Training Program in presence of ARO Sunil Kumar. He provided guidance to participants on various aspects of the election, including the handling of Electronic Voting Machines (EVMs), Voter Verifiable Paper Audit Trails (VVPATs), and emphasized adherence to the Election Commission of India's guidelines. The training was imparted to Presiding Officers (P.O.) and officials designated as P1, P2, and P3. The training aims to ensure smooth polling for Assembly Constituency 51, Bhaderwah, scheduled for the 18th of this month.

CPO Manish Kumar Manhas speaking in training programme.

Master Trainer, Dr. Akhter Hussain, Nodal Officer Doda and Dr.Nazir Ahmed, Assembly Bhadarwah Nodal officer, led the session with a detailed presentation on the election process, highlighting the importance of accurate voter identification and careful handling of EVMs.

The session concluded with an interactive Q&A, allowing participants to clarify any doubts.

CUJ organizes Basic Life Support Training Programme

STATE TIMES NEWS

JAMMU: The Central University of Jammu (CUJ), in collaboration with the Jammu Skill and Simulation Centre RIHFW, Nagrota Jammu organized a one-day training programme on Basic Life Support (BLS) for students at the CUJ campus.

The program saw the participation of more than 75 students from various departments who received hands-on training in essential life-saving skills.

The session was chaired by Dr. Manoj Bhagat, Principal of RIHFW/JSSC Nagrota Jammu, and Dr. Shelly Mahajan, National Master Trainer (ICRC, Delhi) from RIHFW Nagrota Jammu, who guided the participants through practical demonstrations and key techniques of Basic Life Support. During the Programme the others who were present Mr. Rajeev Gupta, In-Charge Coordinator of the Skill Lab, RIHFW Nagrota Jammu, and Kewal Sharma, MTS, RIHFW Nagrota Jammu.

CUJ faculty posing for a photograph with faculty members.

The training program was coordinated by Dr. Vijayata Puri, Senior Medical Officer at the CUJ Health Centre, with support from Alka Saini, Nursing Officer, Ankur Sharma, Medical Attendant/Dresser, Mohinder Singh, Attendant, and other dedicated supporting staff.

This initiative aimed at equipping students with critical skills to respond effectively during medical emergencies and is part of CUJ's ongoing efforts to promote health education and emergency preparedness.

Mega SVEEP awareness event hosted for Senior Citizens, PwD Voters at Udhampur

Senior Citizens and PwD Voters voter awareness programme with officials.

STATE TIMES NEWS

UDHAMPUR: A mega voter awareness programme aimed to encourage Senior Citizens and PwD Voters was organized on Saturday by the District Election Cell Udhampur under the guidance of District Election Officer Saloni Rai.

The event took place at the Senior Citizens Club Udhampur as part of the ongoing Systematic Voters' Education and Electoral Participation campaign.

The programme was presided over by Additional Deputy Commissioner, Prem Singh, Dr. Preeti Sharma, SVEEP Nodal Officer, DSWO Kanika Gupta and other officers/ Official attended.

The event saw enthusiastic participation from PwD voters, newly registered voters and local residents.

While addressing the participants, the ADC encouraged all participants, especially senior citizens, PwD voters and first-time voters, to engage actively in the electoral process. He emphasized the vital role such awareness programs play in ensuring that every eligible voter is informed of their responsibilities and the power of their vote.

The event served as an important platform to reinforce the significance of inclusive electoral participation, ensuring no voter is left behind.

Amit Shah has unveiled a plethora of gifts for J&K in BJP's election manifesto: Rekha

STATE TIMES NEWS

JAMMU: Bharatiya Janata Party (BJP) leader, District President Jammu South Rekha Mahajan on Saturday hailed the Jammu and Kashmir BJP election manifesto (Sankalp Patra), calling it a visionary document that outlines a comprehensive plan for the region's development and prosperity. She noted that it provides Rs 18,000 per year to the senior most women in every household through the 'Maa Samman Yojana.'

Providing assistance through the state government for women SHGs on the issue of interest on bank loans, Providing 2 free LPG cylinders every year to the Pradhan Mantri Ujjawala Yojana beneficiaries, Creates

5 lakh employment opportunities in Jammu and Kashmir through Pandit Prem Nath Dogra Rozgar Yojana (PPNDRY), Tablets/laptops to students studying in higher secondary classes in remote areas, Policy to address the issues facing 7,000 existing MSME units in Jammu and Kashmir so that access to land and public utilities will be addressed, Free-allotment of 5 marlas of land for landless beneficiaries through the Atal Awas Yojana, Ayushman Bharat Sehat Scheme by an additional Rs 2 lakh from Rs 5 lakh. Rekha Mahajan emphasized that union Home Minister Amit Shah has unveiled a plethora of gifts for Jammu and Kashmir in the BJP's election manifesto, cementing the party's commitment to the region's development and prosperity.

Rekha Mahajan hailed the manifesto, saying, "Amit Shah has outdone himself with this magnificent document. It's a treasure trove of gifts for Jammu and Kashmir, addressing the needs and aspirations of all sections of society."

Rekha said the manifesto highlights the BJP's achievements in Jammu and Kashmir, including unprecedented development and infrastructure growth, enhanced connectivity and transportation networks, improved healthcare and education facilities, impowerment of marginalized communities, promotion of tourism and cultural heritage, effective governance, and corruption-free administration.

Rekha emphasized, "The manifesto builds on the BJP's past achievements and outlines a bold vision for Jammu and Kashmir's future. It is a document that will inspire hope and confidence among the people of the region."

Rekha highlighted the BJP manifesto also outlines the BJP's plans for Jammu and Kashmir's future, including the creation of employment opportunities for youth, enhancement of education and healthcare facilities, promotion of tourism and industry, empowerment of women and marginalized communities, and effective governance and corruption-free administration.

Rekha Mahajan added, "The manifesto is a promise to the people of Jammu and Kashmir that we will continue to work tirelessly for their development and prosperity. Under the banner of PM Modi-led government committed to making Jammu and Kashmir a model of growth and progress.